

B L D G. A

A D D R E S S

2339

A P T. N O.

A - 1

B - 1

C - 1

D - 1

E - 1

B L D G. C

A D D R E S S

2329

A P T. N O.

A - 1

B - 1

C - 1

D - 1

E - 1

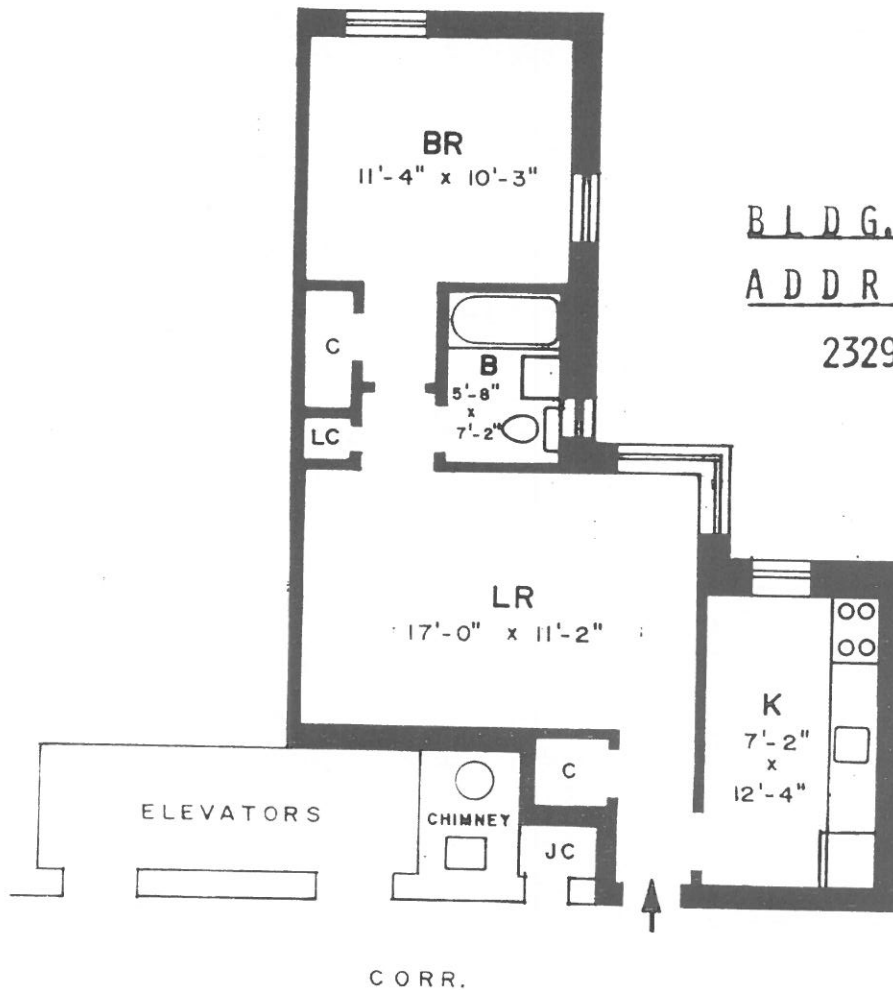

UNIT TYPE A

MARTIN & GUBNARDI - ASSOCIATES
ARCHITECTS
planners designers
299 MARKET STREET SADDLE BROOK NEW JERSEY 07662
TELEPHONE: 201-842-0900

EACH UNIT SHALL CONSIST OF THE AREA ENCLOSED HORIZONTALLY BY THE UNEXPOSED SIDES OF THE FINISHED WALLS OF THE EXTERIOR WALLS OF THE BUILDING AND BY THE UNEXPOSED SIDES OF THE FINISHES OF THOSE WALLS AND PARTITIONS WHICH SEPARATE THE UNIT FROM CORRIDORS, STAIRS, MECHANICAL EQUIPMENT SPACES AND OTHER UNITS, AND ENCLOSED VERTICALLY BY THE UNDERSIDE OF THE UNITS FINISHED FLOORING AND UNEXPOSED SIDE OF THE UNITS FINISHED CEILING. THE DOORS AND WINDOWS WHICH OPEN FROM A UNIT SHALL BE DEEMED PART OF THE UNIT.

BLDG. A

ADDRESS APT. NO.

2337

A - 19

B - 19

C - 19

D - 19

E - 19

BLDG. C

ADDRESS APT. NO.

2329

A - 15

B - 15

C - 15

D - 15

E - 15

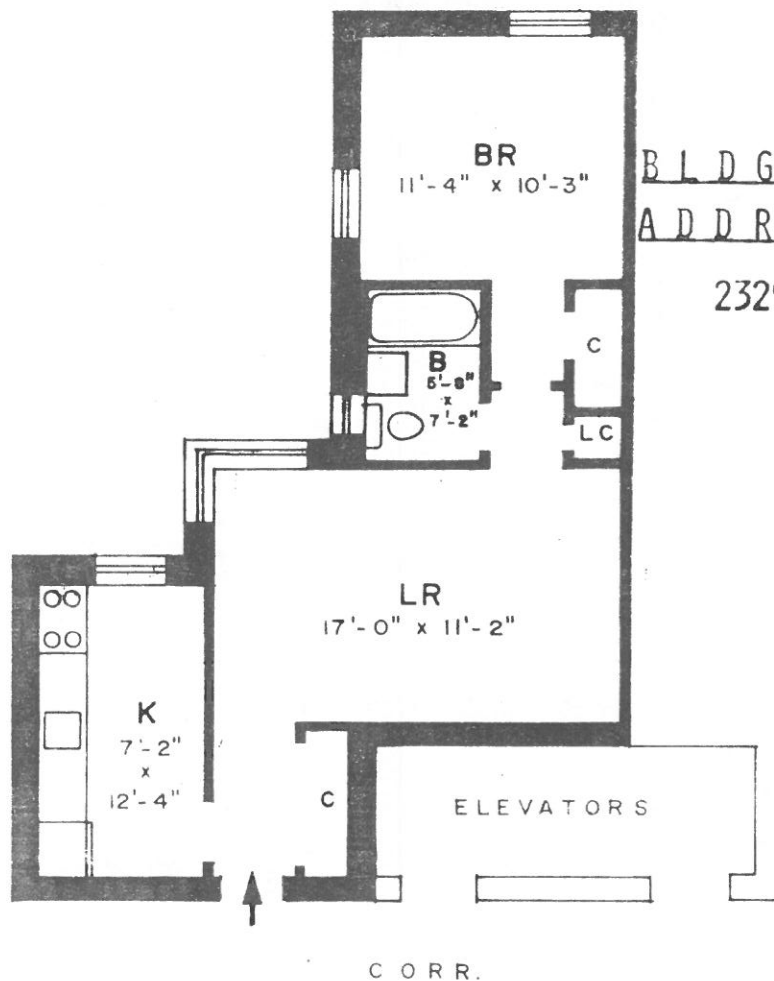

UNIT TYPE A-1

MARTIN & OGBORNDI - ASSOCIATES
ARCHITECTS
planners designers
209 MARKET STREET, SADDLE BROOK, NEW JERSEY 07642
TELEPHONE: 201-843-8900

EACH UNIT SHALL CONSIST OF THE AREA ENCLOSED HORIZONTALLY BY THE UNEXPOSED SIDES OF THE FINISHED WALLS OF THE EXTERIOR WALLS OF THE BUILDING AND BY THE UNEXPOSED SIDES OF THE FINISHES OF THOSE WALLS AND PARTITIONS WHICH SEPARATE THE UNIT FROM CORRIDORS, STAIRS, MECHANICAL EQUIPMENT SPACES AND OTHER UNITS, AND ENCLOSED VERTICALLY BY THE UNDERSIDE OF THE UNITS FINISHED FLOORING AND UNEXPOSED SIDE OF THE UNITS FINISHED CEILING. THE DOORS AND WINDOWS WHICH OPEN FROM A UNIT SHALL BE DEEMED PART OF THE UNIT.

B L D G. A

A D D R E S S A P T. N O.

2339

A - 2

B - 2

C - 2

D - 2

E - 2

A D D R E S S A P T. N O.

2337

A - 17

B - 17

C - 17

D - 17

E - 17

B L D G. C.

A D D R E S S A P T. N O.

2329

A - 2

B - 2

C - 2

D - 2

E - 2

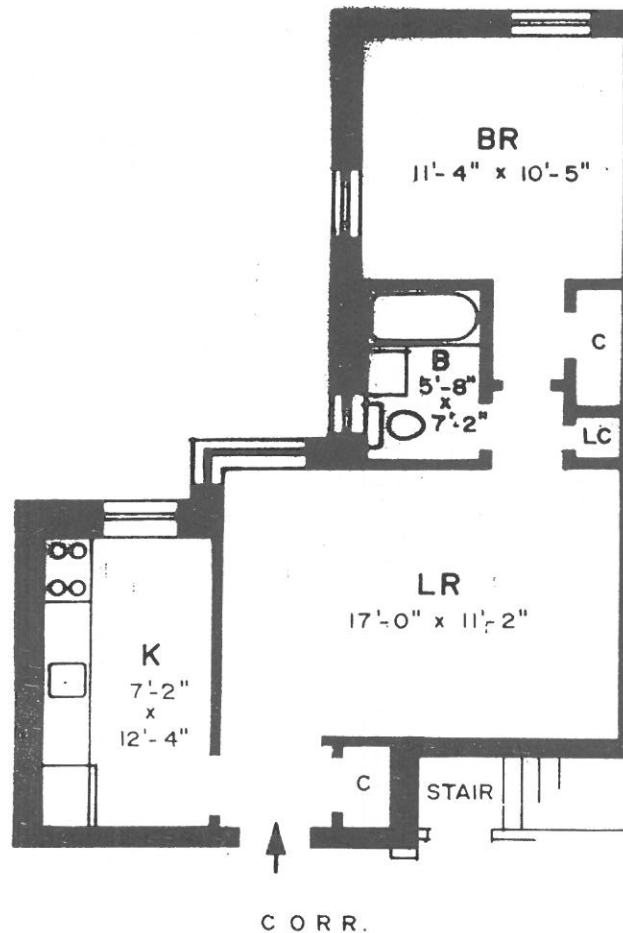

UNIT TYPE A-2

MARTIN & GIBBARD - ASSOCIATES
ARCHITECTS
planners designers
300 MARKET STREET, SADDLE BROOK, NEW JERSEY 07662
TELEPHONE: 201-843-8800

EACH UNIT SHALL CONSIST OF THE AREA ENCLOSED HORIZONTALLY BY THE UNEXPOSED SIDES OF THE FINISHED WALLS OF THE EXTERIOR WALLS OF THE BUILDING AND BY THE UNEXPOSED SIDES OF THE FINISHES OF THOSE WALLS AND PARTITIONS WHICH SEPARATE THE UNIT FROM CORRIDORS, STAIRS, MECHANICAL EQUIPMENT SPACES AND OTHER UNITS, AND ENCLOSED VERTICALLY BY THE UNDERSIDE OF THE UNITS FINISHED FLOORING AND UNEXPOSED SIDE OF THE UNITS FINISHED CEILING. THE DOORS AND WINDOWS WHICH OPEN FROM A UNIT SHALL BE DEEMED PART OF THE UNIT.

BLDG. A

ADDRESS APT. NO.

2339 A - 3
 B - 3
 C - 3
 D - 3
 E - 3

ADDRESS APT. NO.

2337 A - 18
 B - 18
 C - 18
 D - 18
 E - 18

BLDG. C

ADDRESS APT. NO.

2329 A - 3
 B - 3
 C - 3
 D - 3
 E - 3

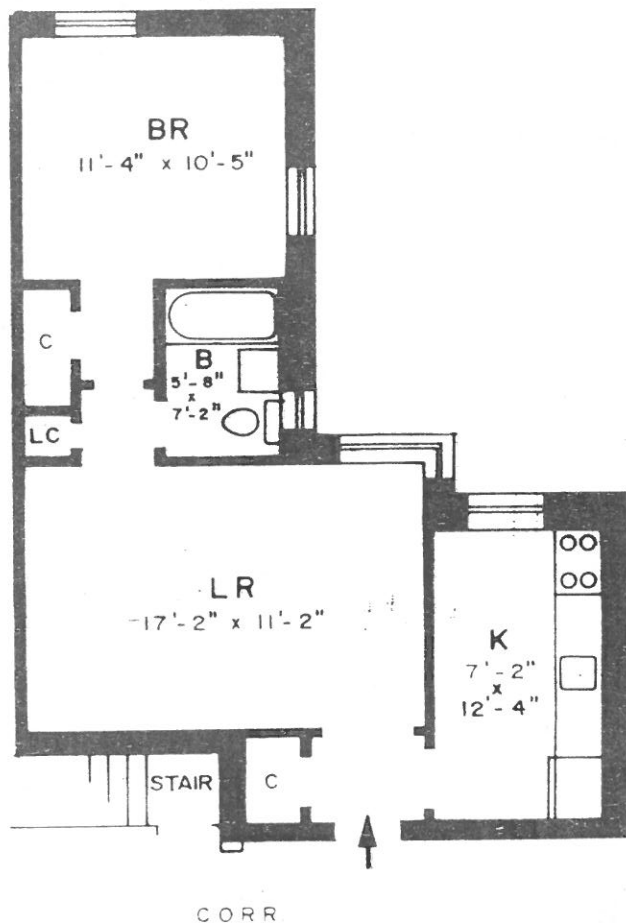

UNIT TYPE A-2

MARTIN & OGDENBROOK ASSOCIATES
ARCHITECTS
planners designers
294 MARKET STREET, SADDLE BROOK, NEW JERSEY 07662
TELEPHONE 201-843-8800

EACH UNIT SHALL CONSIST OF THE AREA ENCLOSED HORIZONTALLY BY THE UNEXPOSED SIDES OF THE FINISHED WALLS OF THE EXTERIOR WALLS OF THE BUILDING AND BY THE UNEXPOSED SIDES OF THE FINISHES OF THOSE WALLS AND PARTITIONS WHICH SEPARATE THE UNIT FROM CORRIDORS, STAIRS, MECHANICAL EQUIPMENT SPACES AND OTHER UNITS, AND ENCLOSED VERTICALLY BY THE UNDERSIDE OF THE UNITS FINISHED FLOORING AND UNEXPOSED SIDE OF THE UNITS FINISHED CEILING. THE DOORS AND WINDOWS WHICH OPEN FROM A UNIT SHALL BE DEEMED PART OF THE UNIT.

BLDG. A

ADDRESS

2339

APT. NO.

A - 4

B - 4

C - 4

D - 4

E - 4

BLDG. C

ADDRESS

2329

APT. NO.

A - 4

B - 4

C - 4

D - 4

E - 4

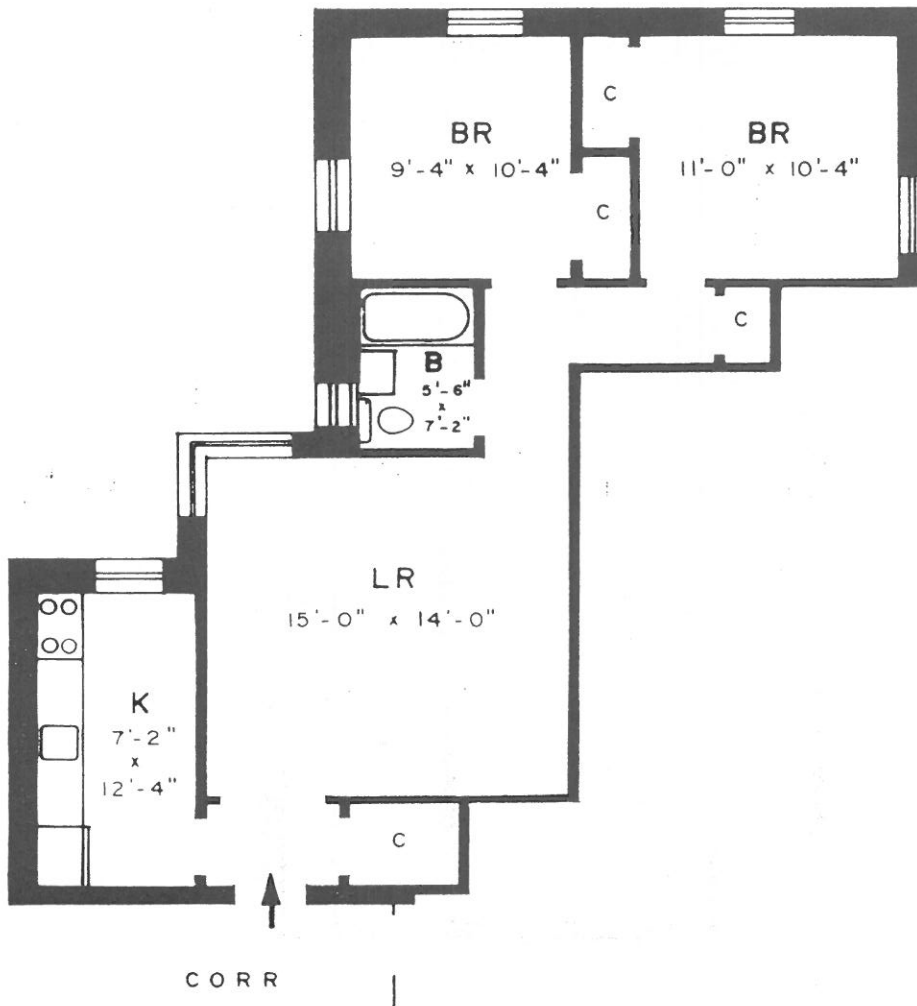

UNIT TYPE B

martin & oebhardt - associates
ARCHITECTS
planners designers
299 MARKET STREET SADDLE BROOK NEW JERSEY 07662
TELEPHONE: 201-643-8900

EACH UNIT SHALL CONSIST OF THE AREA ENCLOSED HORIZONTALLY BY THE UNEXPOSED SIDES OF THE FINISHED WALLS OF THE EXTERIOR WALLS OF THE BUILDING AND BY THE UNEXPOSED SIDES OF THE FINISHES OF THOSE WALLS AND PARTITIONS WHICH SEPARATE THE UNIT FROM CORRIDORS, STAIRS, MECHANICAL EQUIPMENT SPACES AND OTHER UNITS, AND ENCLOSED VERTICALLY BY THE UNDERSIDE OF THE UNITS FINISHED FLOORING AND UNEXPOSED SIDE OF THE UNITS FINISHED CEILING. THE DOORS AND WINDOWS WHICH OPEN FROM A UNIT SHALL BE DEEMED PART OF THE UNIT.

B L D G. A

A D D R E S S

A P T. N O.

2337

A - 16

B - 16

C - 16

D - 16

E - 16

B L D G. C

A D D R E S S

A P T. N O.

2329

A - 14

B - 14

C - 14

D - 14

E - 14

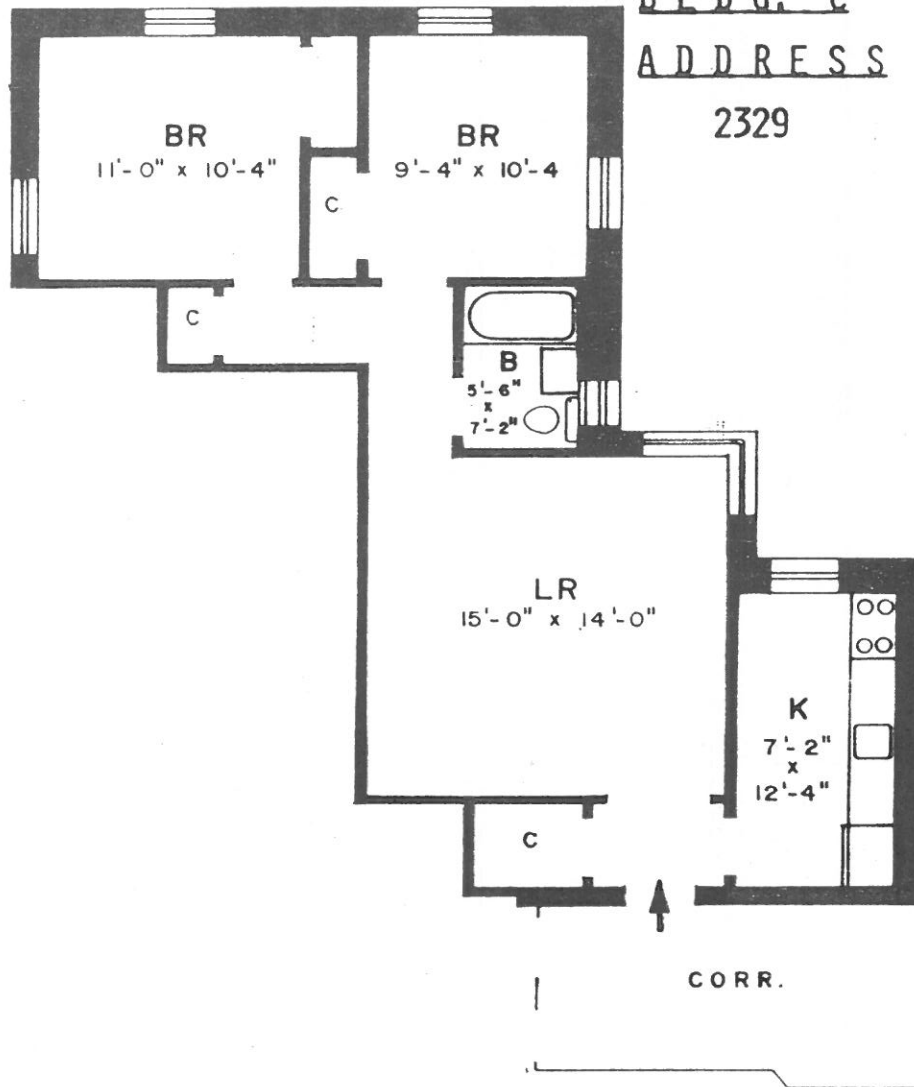

UNIT TYPE B

MARTIN & BOBBROPE - ASSOCIATES
A R C H I T E C T S
 planners designers
 209 MARKET STREET, SADDLE BROOK, NEW JERSEY 07662
 TELEPHONE: 201-843-8000

EACH UNIT SHALL CONSIST OF THE AREA ENCLOSED HORIZONTALLY BY THE UNEXPOSED SIDES OF THE FINISHED WALLS OF THE EXTERIOR WALLS OF THE BUILDING AND BY THE UNEXPOSED SIDES OF THE FINISHES OF THOSE WALLS AND PARTITIONS WHICH SEPARATE THE UNIT FROM CORRIDORS, STAIRS, MECHANICAL EQUIPMENT SPACES AND OTHER UNITS, AND ENCLOSED VERTICALLY BY THE UNDERSIDE OF THE UNITS FINISHED FLOORING AND UNEXPOSED SIDE OF THE UNITS FINISHED CEILING. THE DOORS AND WINDOWS WHICH OPEN FROM A UNIT SHALL BE DEEMED PART OF THE UNIT.

B L D G. A

A D D R E S S

2339

A P T. N O.

A - 5

B - 5

C - 5

D - 5

E - 5

B L D G. C

A D D R E S S

2329

A P T. N O.

A - 5

B - 5

C - 5

D - 5

E - 5

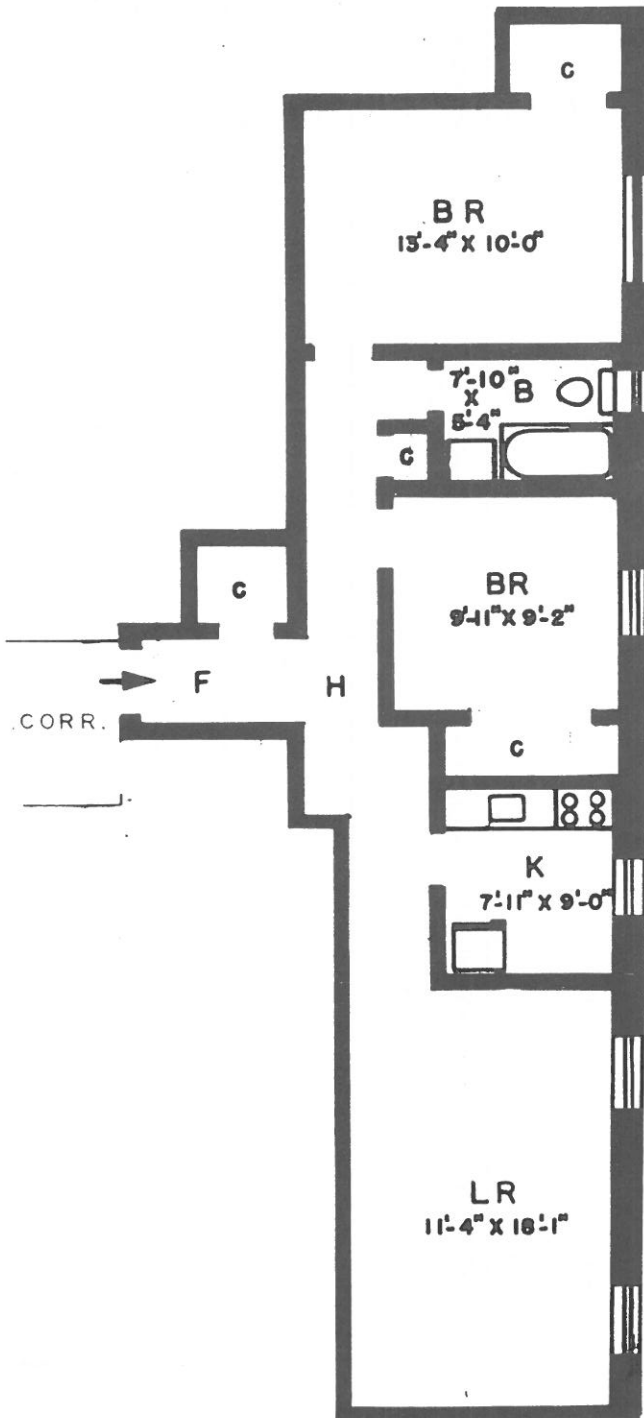

UNIT TYPE C

Martin & Gohhardt - associates
ARCHITECTS
planners designers
299 MARKET STREET, SADDLE BROOK, NEW JERSEY 07662
TELEPHONE: 201-843-8900

EACH UNIT SHALL CONSIST OF THE AREA ENCLOSED HORIZONTALLY BY THE UNEXPOSED SIDES OF THE FINISHED WALLS OF THE EXTERIOR WALLS OF THE BUILDING AND BY THE UNEXPOSED SIDES OF THE FINISHES OF THOSE WALLS AND PARTITIONS WHICH SEPARATE THE UNIT FROM CORRIDORS, STAIRS, MECHANICAL EQUIPMENT SPACES AND OTHER UNITS, AND ENCLOSED VERTICALLY BY THE UNDERSIDE OF THE UNITS FINISHED FLOORING AND UNEXPOSED SIDE OF THE UNITS FINISHED CEILING. THE DOORS AND WINDOWS WHICH OPEN FROM A UNIT SHALL BE DEEMED PART OF THE UNIT.

B L D G. A

A D D R E S S

2339

A P T. N O.

A - 6

B - 6

C - 6

D - 6

E - 6

B L D G. C

A D D R E S S

2329

A P T. N O.

A - 6

B - 6

C - 6

D - 6

E - 6

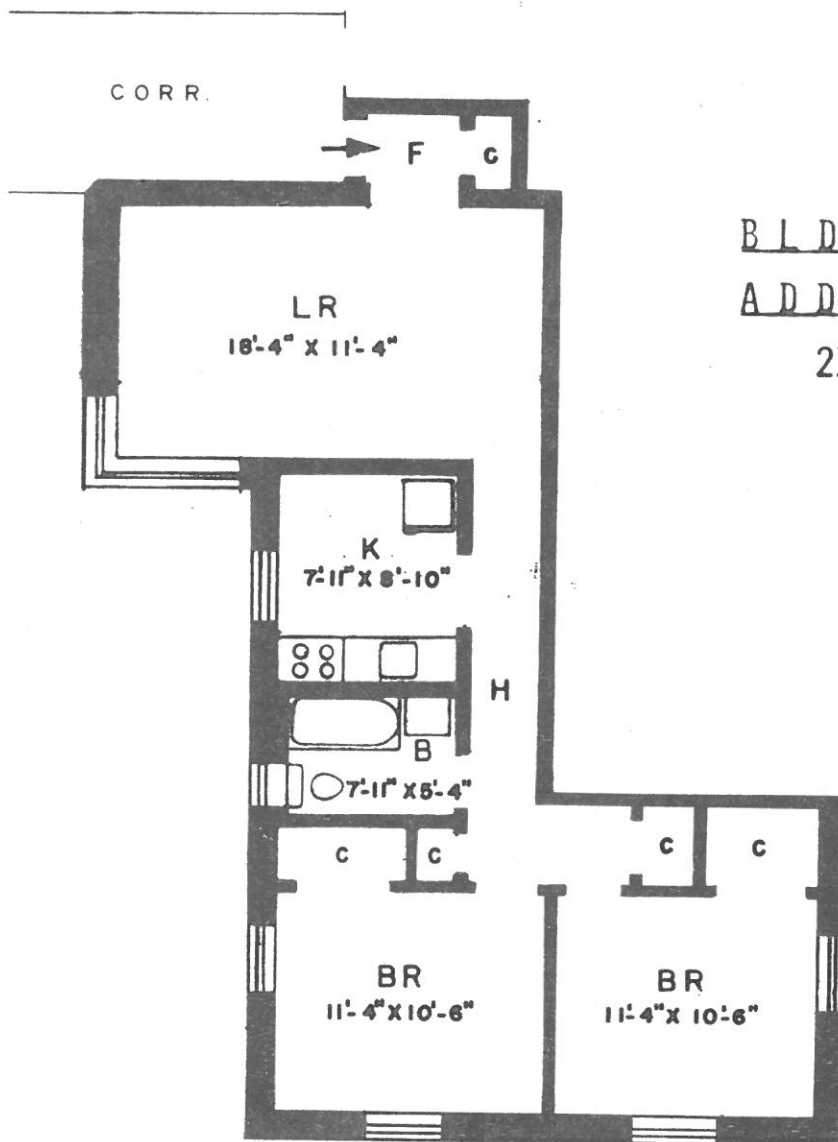

UNIT TYPE D

MARTIN A. GUBNARDI - ASSOCIATES
ARCHITECTS
planners designers
259 MARKET STREET, SADDLE BROOK, NEW JERSEY 07662
TELEPHONE: 201-843-8900

EACH UNIT SHALL CONSIST OF THE AREA ENCLOSED HORIZONTALLY BY THE UNEXPOSED SIDES OF THE FINISHED WALLS OF THE EXTERIOR WALLS OF THE BUILDING AND BY THE UNEXPOSED SIDES OF THE FINISHES OF THOSE WALLS AND PARTITIONS WHICH SEPARATE THE UNIT FROM CORRIDORS, STAIRS, MECHANICAL EQUIPMENT SPACES AND OTHER UNITS, AND ENCLOSED VERTICALLY BY THE UNDERSIDE OF THE UNITS FINISHED FLOORING AND UNEXPOSED SIDE OF THE UNITS FINISHED CEILING. THE DOORS AND WINDOWS WHICH OPEN FROM A UNIT SHALL BE DEEMED PART OF THE UNIT.

BLDG. A

ADDRESS APT. NO.

2339 A - 7

B - 7

C - 7

D - 7

E - 7

ADDRESS APT. NO.

2337 A - 9

B - 9

C - 9

D - 9

E - 9

F - 9

ADDRESS APT. NO.

2337 A - 11

B - 11

C - 11

D - 11

E - 11

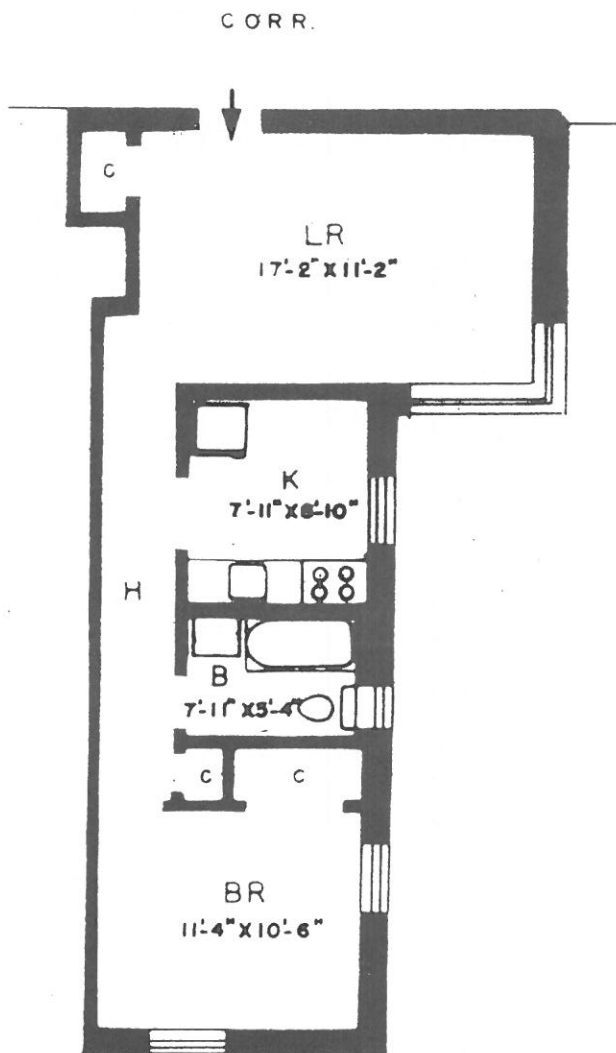

UNIT TYPE E

MARTIN & GEBHARDT - ASSOCIATES
ARCHITECTS
planners designers
299 MARKET STREET, SADDLE BROOK, NEW JERSEY 07662
TELEPHONE 201-843-8900

EACH UNIT SHALL CONSIST OF THE AREA ENCLOSED HORIZONTALLY BY THE UNEXPOSED SIDES OF THE FINISHED WALLS OF THE EXTERIOR WALLS OF THE BUILDING AND BY THE UNEXPOSED SIDES OF THE FINISHES OF THOSE WALLS AND PARTITIONS WHICH SEPARATE THE UNIT FROM CORRIDORS, STAIRS, MECHANICAL EQUIPMENT SPACES AND OTHER UNITS, AND ENCLOSED VERTICALLY BY THE UNDERSIDE OF THE UNITS FINISHED FLOORING AND UNEXPOSED SIDE OF THE UNITS FINISHED CEILING. THE DOORS AND WINDOWS WHICH OPEN FROM A UNIT SHALL BE DEEMED PART OF THE UNIT.

B L D G. C

A D D R E S S

A P T. N O.

2329

A - 7

B - 7

C - 7

D - 7

E - 7

A D D R E S S

A P T. N O.

2329

A - 9

B - 9

C - 9

D - 9

E - 9

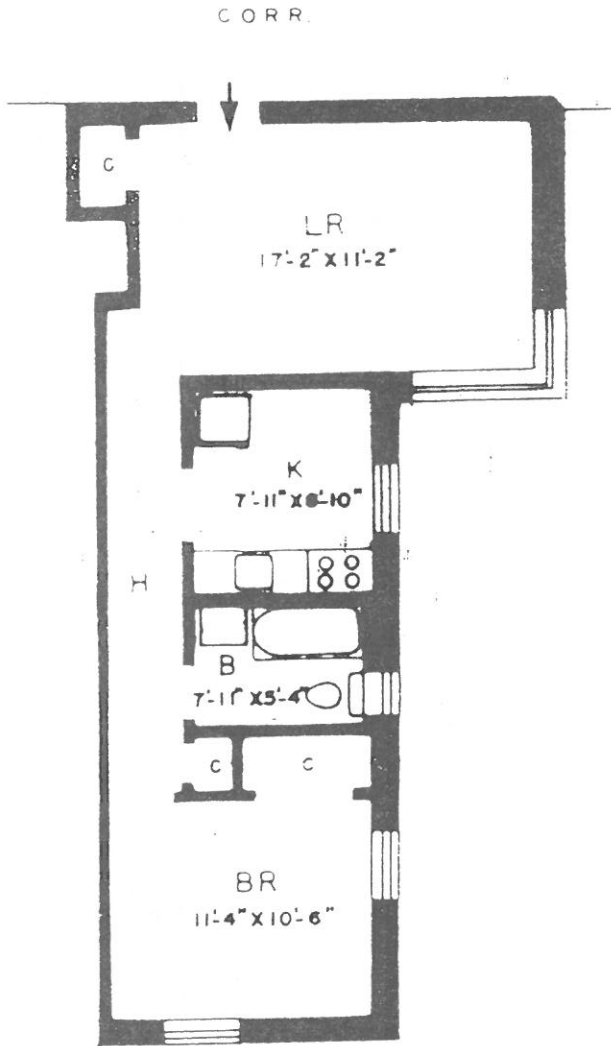

UNIT TYPE E

martin & gebhardt - associates
A R C H I T E C T S
planners designers
274 MARKET STREET SADDLE BROOK NEW JERSEY 07662
TELEPHONE: 201-843-8900

EACH UNIT SHALL CONSIST OF THE AREA ENCLOSED HORIZONTALLY BY THE UNEXPOSED SIDES OF THE FINISHED WALLS OF THE EXTERIOR WALLS OF THE BUILDING AND BY THE UNEXPOSED SIDES OF THE FINISHES OF THOSE WALLS AND PARTITIONS WHICH SEPARATE THE UNIT FROM CORRIDORS, STAIRS, MECHANICAL EQUIPMENT SPACES AND OTHER UNITS, AND ENCLOSED VERTICALLY BY THE UNDERSIDE OF THE UNITS FINISHED FLOORING AND UNEXPOSED SIDE OF THE UNITS FINISHED CEILING. THE DOORS AND WINDOWS WHICH OPEN FROM A UNIT SHALL BE DEEMED PART OF THE UNIT.

BLDG. A

ADDRESS APT. NO.

2339 A - 8

B - 8

C - 8

D - 8

E - 8

ADDRESS APT. NO.

2337 A - 10

B - 10

C - 10

D - 10

E - 10

ADDRESS APT. NO.

2337 A - 12

B - 12

C - 12

D - 12

E - 12

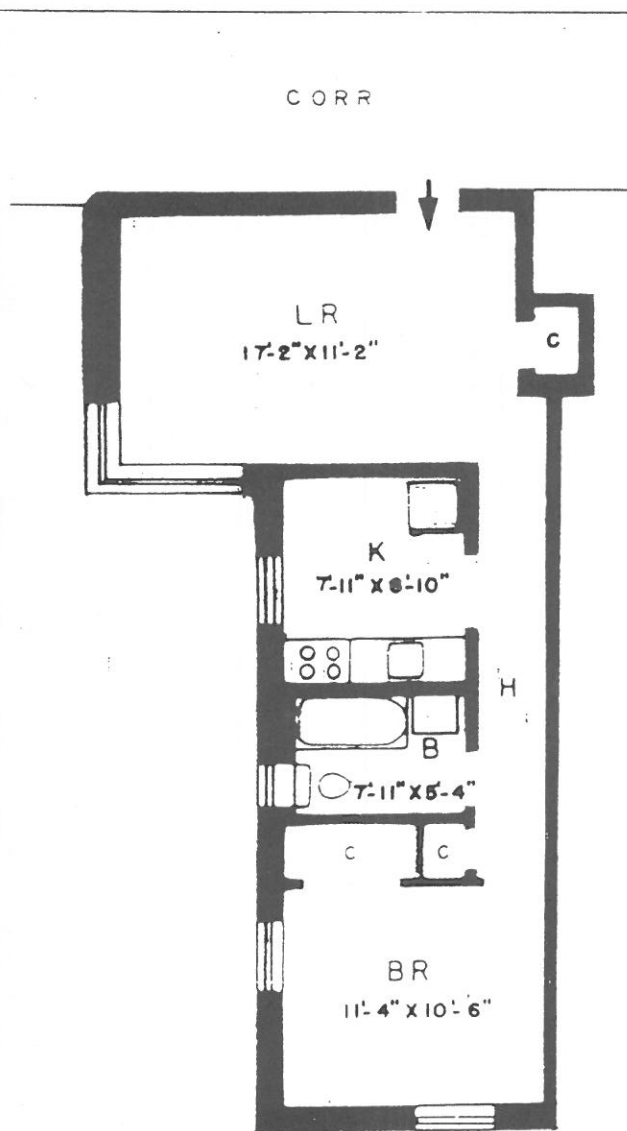

UNIT TYPE E

marlin & gebhardt - associates
ARCHITECTS
planners designers
295 MARKET STREET SADDLE BROOK NEW JERSEY 07662
TELEPHONE 201-843-8900

EACH UNIT SHALL CONSIST OF THE AREA ENCLOSED HORIZONTALLY BY THE UNEXPOSED SIDES OF THE FINISHED WALLS OF THE EXTERIOR WALLS OF THE BUILDING AND BY THE UNEXPOSED SIDES OF THE FINISHES OF THOSE WALLS AND PARTITIONS WHICH SEPARATE THE UNIT FROM CORRIDORS, STAIRS, MECHANICAL EQUIPMENT SPACES AND OTHER UNITS, AND ENCLOSED VERTICALLY BY THE UNDERSIDE OF THE UNITS FINISHED FLOORING AND UNEXPOSED SIDE OF THE UNITS FINISHED CEILING. THE DOORS AND WINDOWS WHICH OPEN FROM A UNIT SHALL BE DEEMED PART OF THE UNIT.

B L D G. C

A D D R E S S

2329

A P T. N O.

A - 8

B - 8

C - 8

D - 8

E - 8

A D D R E S S

2329

A - 10

B - 10

C - 10

D - 10

E - 10

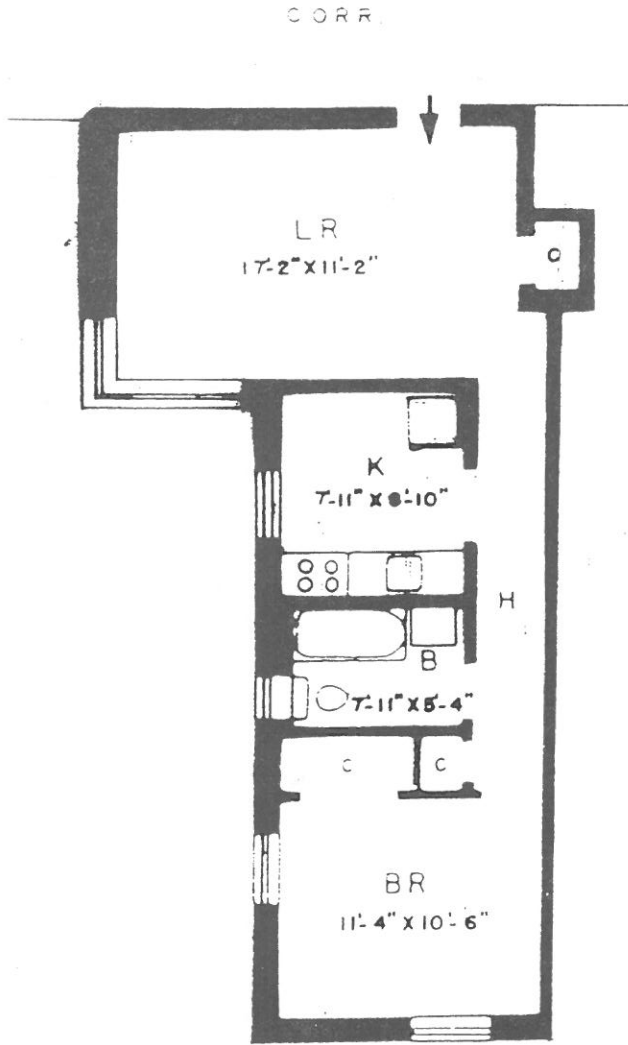

UNIT TYPE E

marlin & gebhardt associates
ARCHITECTS
planners designers
250 MARKET STREET SADDLE BROOK NEW JERSEY 07642
TELEPHONE 201-843-8900

EACH UNIT SHALL CONSIST OF THE AREA ENCLOSED HORIZONTALLY BY THE UNEXPOSED SIDES OF THE FINISHED WALLS OF THE EXTERIOR WALLS OF THE BUILDING AND BY THE UNEXPOSED SIDES OF THE FINISHES OF THOSE WALLS AND PARTITIONS WHICH SEPARATE THE UNIT FROM CORRIDORS, STAIRS, MECHANICAL EQUIPMENT SPACES AND OTHER UNITS, AND ENCLOSED VERTICALLY BY THE UNDERSIDE OF THE UNITS FINISHED FLOORING AND UNEXPOSED SIDE OF THE UNITS FINISHED CEILING. THE DOORS AND WINDOWS WHICH OPEN FROM A UNIT SHALL BE DEEMED PART OF THE UNIT.

B L D G. A

A D D R E S S A P T. N O.

2337

A - 13

B - 13

C - 13

D - 13

E - 13

B L D G. C

A D D R E S S A P T. N O.

2329

A - 11

B - 11

C - 11

D - 11

E - 11

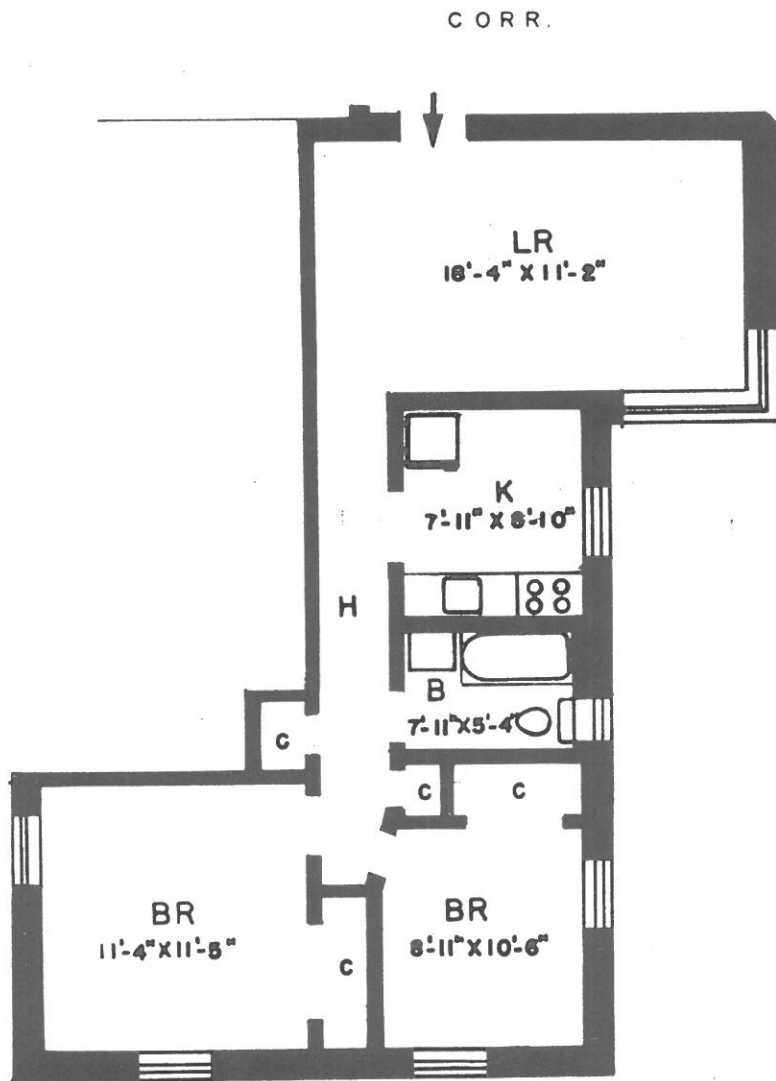

UNIT TYPE F

marlin & uehhardt - associates
A R C H I T E C T S
planners designers
209 MARKET STREET SADDLE BROOK NEW JERSEY 07662
TELEPHONE 201-843-8900

EACH UNIT SHALL CONSIST OF THE AREA ENCLOSED HORIZONTALLY BY THE UNEXPOSED SIDES OF THE FINISHED WALLS OF THE EXTERIOR WALLS OF THE BUILDING AND BY THE UNEXPOSED SIDES OF THE FINISHES OF THOSE WALLS AND PARTITIONS WHICH SEPARATE THE UNIT FROM CORRIDORS, STAIRS, MECHANICAL EQUIPMENT SPACES AND OTHER UNITS, AND ENCLOSED VERTICALLY BY THE UNDERSIDE OF THE UNITS FINISHED FLOORING AND UNEXPOSED SIDE OF THE UNITS FINISHED CEILING. THE DOORS AND WINDOWS WHICH OPEN FROM A UNIT SHALL BE DEEMED PART OF THE UNIT.

B L D G. A

A D D R E S S

A P T. N O.

2337

A - 14

B - 14

C - 14

D - 14

E - 14

B L D G. C

A D D R E S S

A P T. N O.

2329

A - 12

B - 12

C - 12

D - 12

E - 12

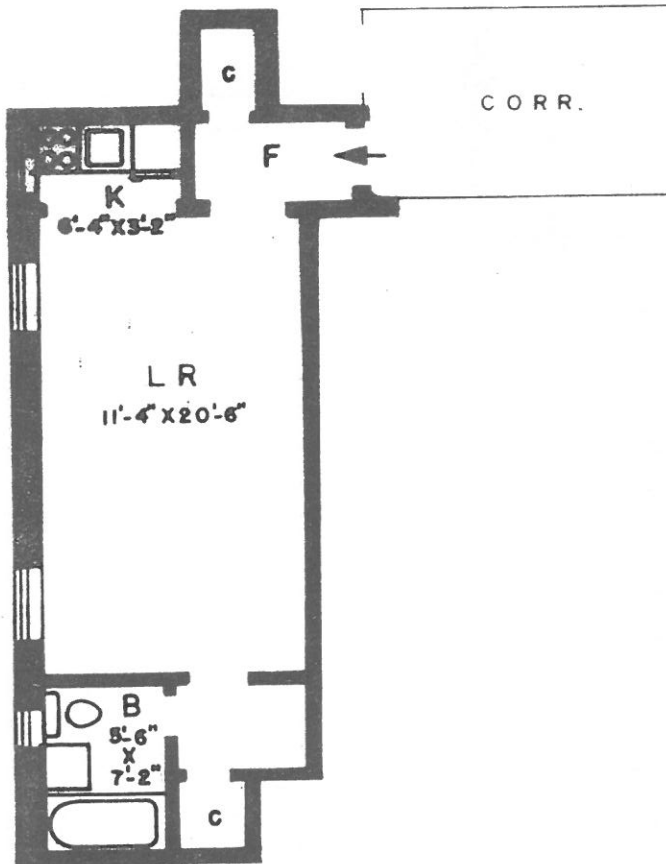

UNIT TYPE G

martin & gebhardt - associates
ARCHITECTS
planners designers
299 MARKET STREET, SADDLE BROOK, NEW JERSEY 07662
TELEPHONE: 201-843-8900

EACH UNIT SHALL CONSIST OF THE AREA ENCLOSED HORIZONTALLY BY THE UNEXPOSED SIDES OF THE FINISHED WALLS OF THE EXTERIOR WALLS OF THE BUILDING AND BY THE UNEXPOSED SIDES OF THE FINISHES OF THOSE WALLS AND PARTITIONS WHICH SEPARATE THE UNIT FROM CORRIDORS, STAIRS, MECHANICAL EQUIPMENT SPACES AND OTHER UNITS, AND ENCLOSED VERTICALLY BY THE UNDERSIDE OF THE UNITS FINISHED FLOORING AND UNEXPOSED SIDE OF THE UNITS FINISHED CEILING. THE DOORS AND WINDOWS WHICH OPEN FROM A UNIT SHALL BE DEEMED PART OF THE UNIT.

B L D G. A

A D D R E S S

2337

A P T. N O.

A - 15

B - 15

C - 15

D - 15

E - 15

B L D G. C

A D D R E S S

2329

A P T. N O.

A - 13

B - 13

C - 13

D - 13

E - 13

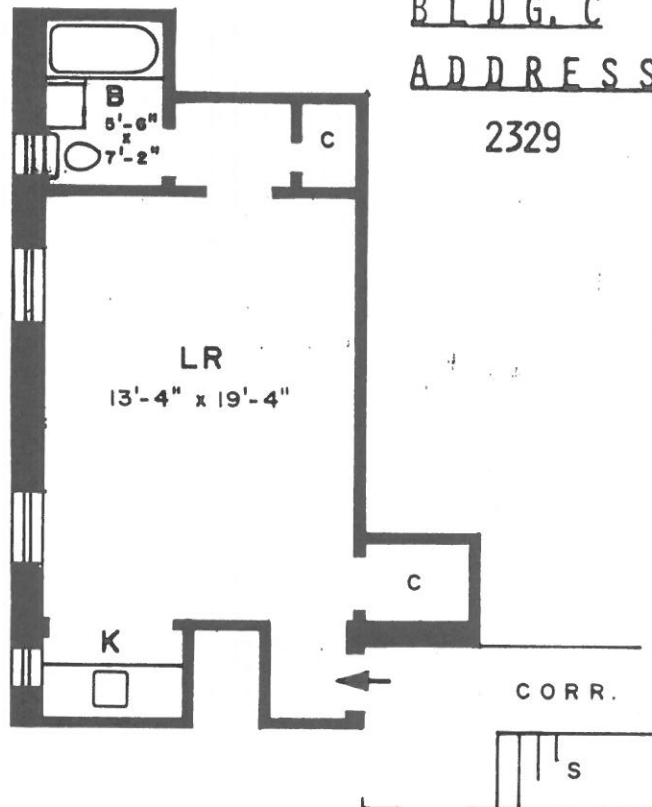

UNIT TYPE H

MARTIN & GEDHARDT - ASSOCIATES
ARCHITECTS
planners designers
246 MARKET STREET SADDLE BROOK, NEW JERSEY 07662
TELEPHONE: 201-843-8900

EACH UNIT SHALL CONSIST OF THE AREA ENCLOSED HORIZONTALLY BY THE UNEXPOSED SIDES OF THE FINISHED WALLS OF THE EXTERIOR WALLS OF THE BUILDING AND BY THE UNEXPOSED SIDES OF THE FINISHES OF THOSE WALLS AND PARTITIONS WHICH SEPARATE THE UNIT FROM CORRIDORS, STAIRS, MECHANICAL EQUIPMENT SPACES AND OTHER UNITS, AND ENCLOSED VERTICALLY BY THE UNDERSIDE OF THE UNITS FINISHED FLOORING AND UNEXPOSED SIDE OF THE UNITS FINISHED CEILING. THE DOORS AND WINDOWS WHICH OPEN FROM A UNIT SHALL BE DEEMED PART OF THE UNIT.

BLDG. A

ADDRESS APT. NO.

2339

G-1

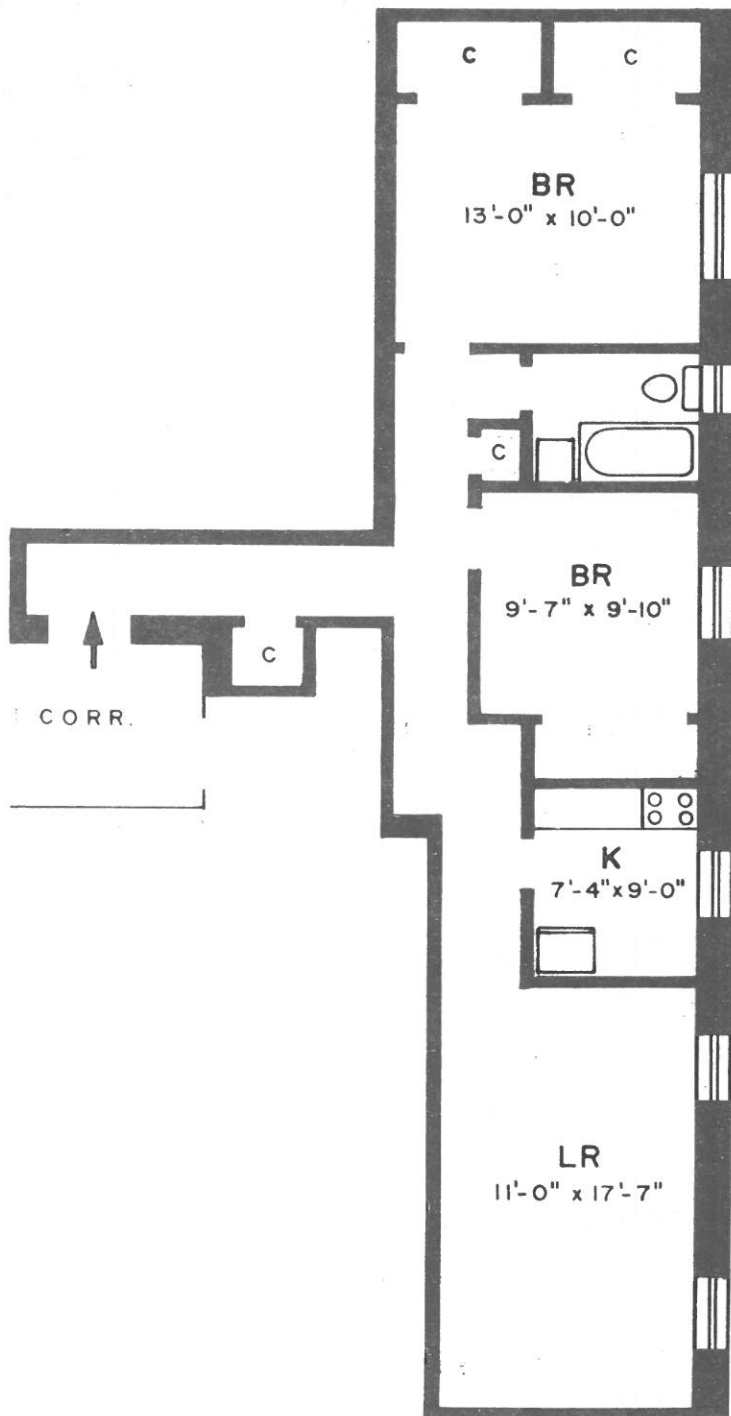

UNIT TYPE J

MARTIN & GUBHARDT - ASSOCIATES
ARCHITECTS
planners designers
299 MARKET STREET, SADDLE BROOK, NEW JERSEY 07662
TELEPHONE: 201-843-8900

EACH UNIT SHALL CONSIST OF THE AREA ENCLOSED HORIZONTALLY BY THE UNEXPOSED SIDES OF THE FINISHED WALLS OF THE EXTERIOR WALLS OF THE BUILDING AND BY THE UNEXPOSED SIDES OF THE FINISHES OF THOSE WALLS AND PARTITIONS WHICH SEPARATE THE UNIT FROM CORRIDORS, STAIRS, MECHANICAL EQUIPMENT SPACES AND OTHER UNITS, AND ENCLOSED VERTICALLY BY THE UNDERSIDE OF THE UNITS FINISHED FLOORING AND UNEXPOSED SIDE OF THE UNITS FINISHED CEILING. THE DOORS AND WINDOWS WHICH OPEN FROM A UNIT SHALL BE DEEMED PART OF THE UNIT.

G - 1



23

B L D G. C

A D D R E S S

2329

A P T. N O.

G - 2

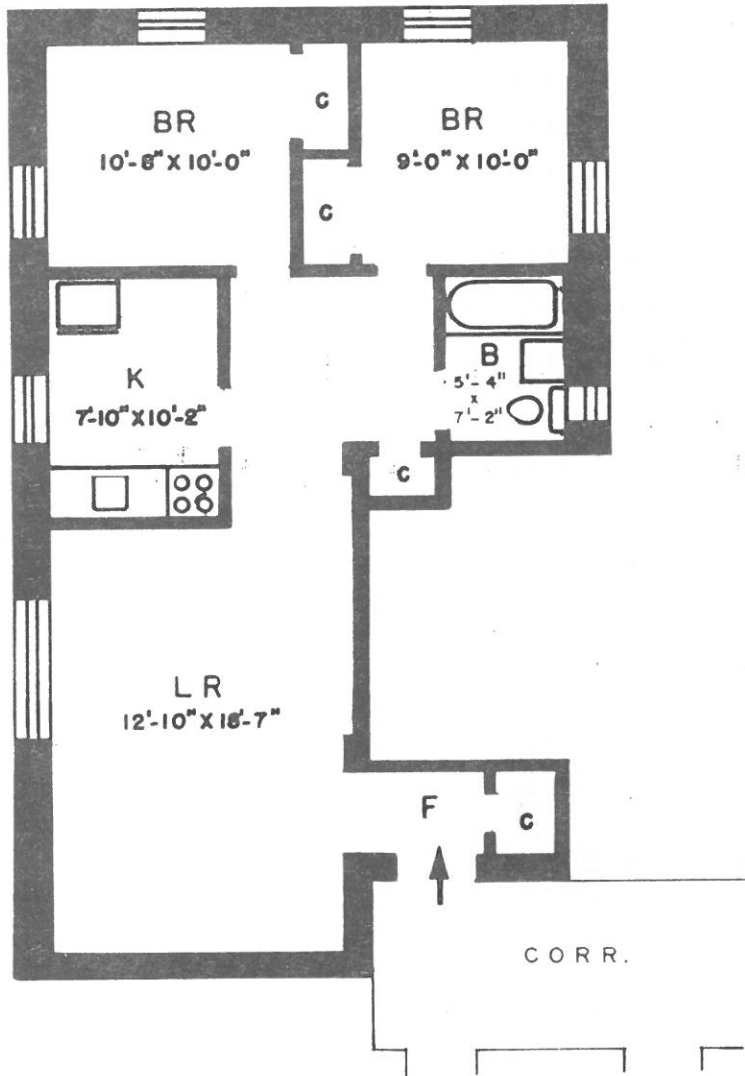

UNIT TYPE L

MARTIN & GODDARD - ASSOCIATES
ARCHITECTS
planners designers
258 MARKET STREET, SADDLE BROOK, NEW JERSEY 07662
TELEPHONE: 201-843-8900

EACH UNIT SHALL CONSIST OF THE AREA ENCLOSED HORIZONTALLY BY THE UNEXPOSED SIDES OF THE FINISHED WALLS OF THE EXTERIOR WALLS OF THE BUILDING AND BY THE UNEXPOSED SIDES OF THE FINISHES OF THOSE WALLS AND PARTITIONS WHICH SEPARATE THE UNIT FROM CORRIDORS, STAIRS, MECHANICAL EQUIPMENT SPACES AND OTHER UNITS, AND ENCLOSED VERTICALLY BY THE UNDERSIDE OF THE UNITS FINISHED FLOORING AND UNEXPOSED SIDE OF THE UNITS FINISHED CEILING. THE DOORS AND WINDOWS WHICH OPEN FROM A UNIT SHALL BE DEEMED PART OF THE UNIT.

B L D G. B

A D D R E S S

2333

A P T. N O.

A - 1

B - 1

C - 1

D - 1

E - 1

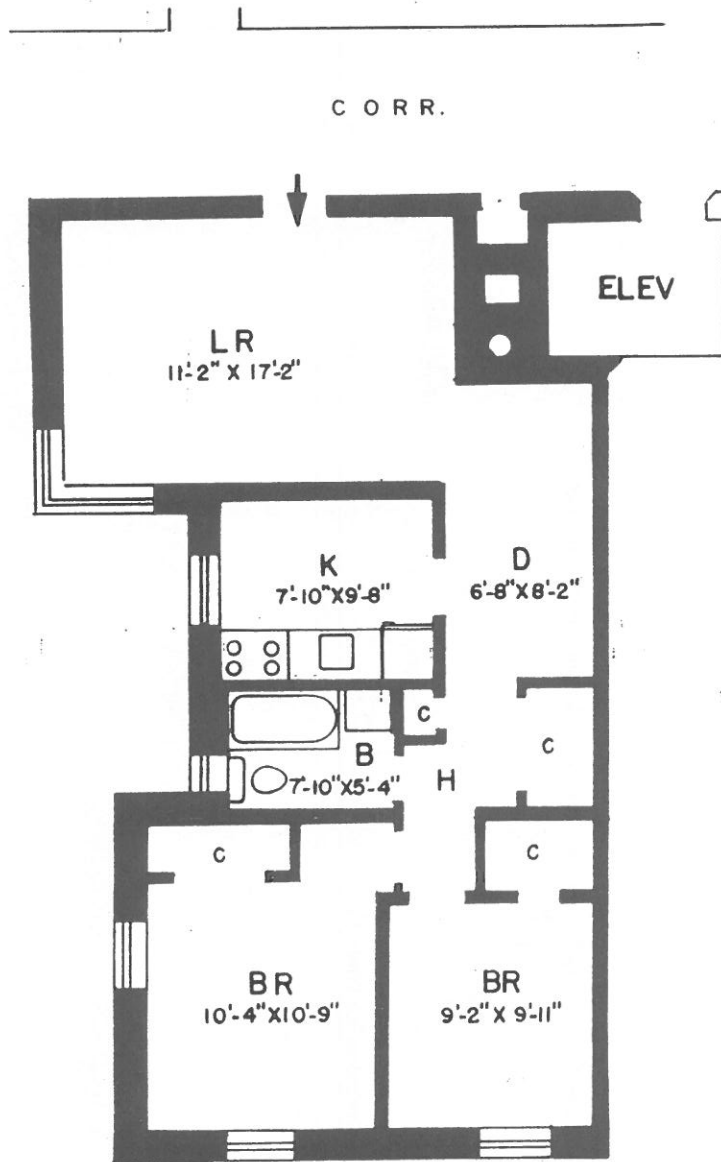

UNIT TYPE M

MARTIN & DOBNAIDT - ASSOCIATES
ARCHITECTS
planners designers
209 MARKET STREET SADDLE BROOK, NEW JERSEY 07662
TELEPHONE: 201-843-8900

EACH UNIT SHALL CONSIST OF THE AREA ENCLOSED HORIZONTALLY BY THE UNEXPOSED SIDES OF THE FINISHED WALLS OF THE EXTERIOR WALLS OF THE BUILDING AND BY THE UNEXPOSED SIDES OF THE FINISHES OF THOSE WALLS AND PARTITIONS WHICH SEPARATE THE UNIT FROM CORRIDORS, STAIRS, MECHANICAL EQUIPMENT SPACES AND OTHER UNITS, AND ENCLOSED VERTICALLY BY THE UNDERSIDE OF THE UNITS FINISHED FLOORING AND UNEXPOSED SIDE OF THE UNITS FINISHED CEILING. THE DOORS AND WINDOWS WHICH OPEN FROM A UNIT SHALL BE DEEMED PART OF THE UNIT.

BLDG. B

ADDRESS APT. NO.

2335

A - 10

B - 10

C - 10

D - 10

E - 10

C O R R .

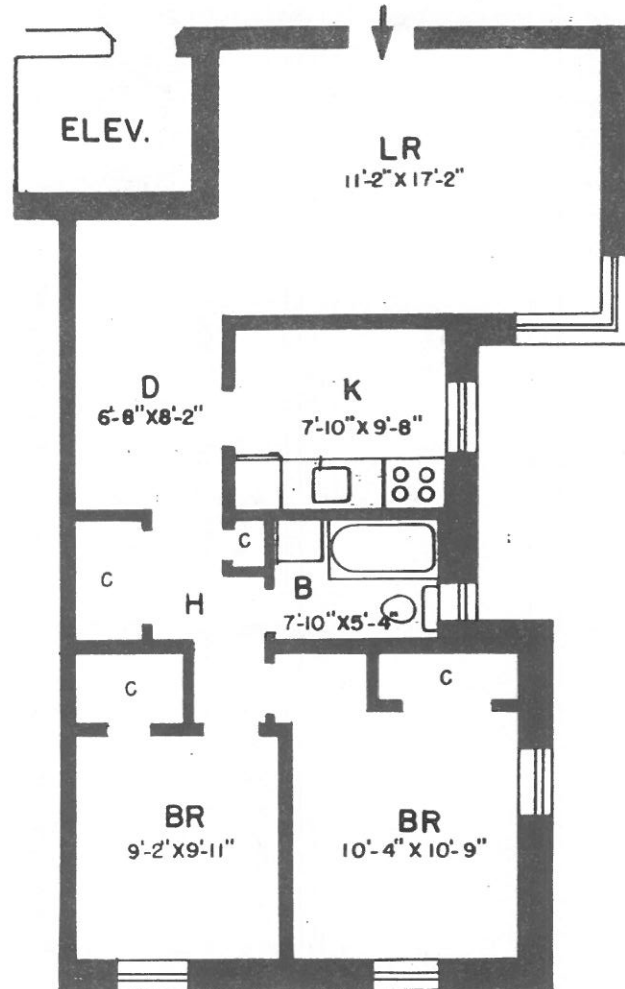

UNIT TYPE M

MARTIN & GODDARD - ASSOCIATES
ARCHITECTS
planners designers
299 MARKET STREET SADDLE BROOK NEW JERSEY 07662
TELEPHONE 201-643-8900

EACH UNIT SHALL CONSIST OF THE AREA ENCLOSED HORIZONTALLY BY THE UNEXPOSED SIDES OF THE FINISHED WALLS OF THE EXTERIOR WALLS OF THE BUILDING AND BY THE UNEXPOSED SIDES OF THE FINISHES OF THOSE WALLS AND PARTITIONS WHICH SEPARATE THE UNIT FROM CORRIDORS, STAIRS, MECHANICAL EQUIPMENT SPACES AND OTHER UNITS, AND ENCLOSED VERTICALLY BY THE UNDERSIDE OF THE UNITS FINISHED FLOORING AND UNEXPOSED SIDE OF THE UNITS FINISHED CEILING. THE DOORS AND WINDOWS WHICH OPEN FROM A UNIT SHALL BE DEEMED PART OF THE UNIT.

B L D G. B

A D D R E S S

2333

A P T. N

A - 2

B - 2

C - 2

D - 2

E - 2

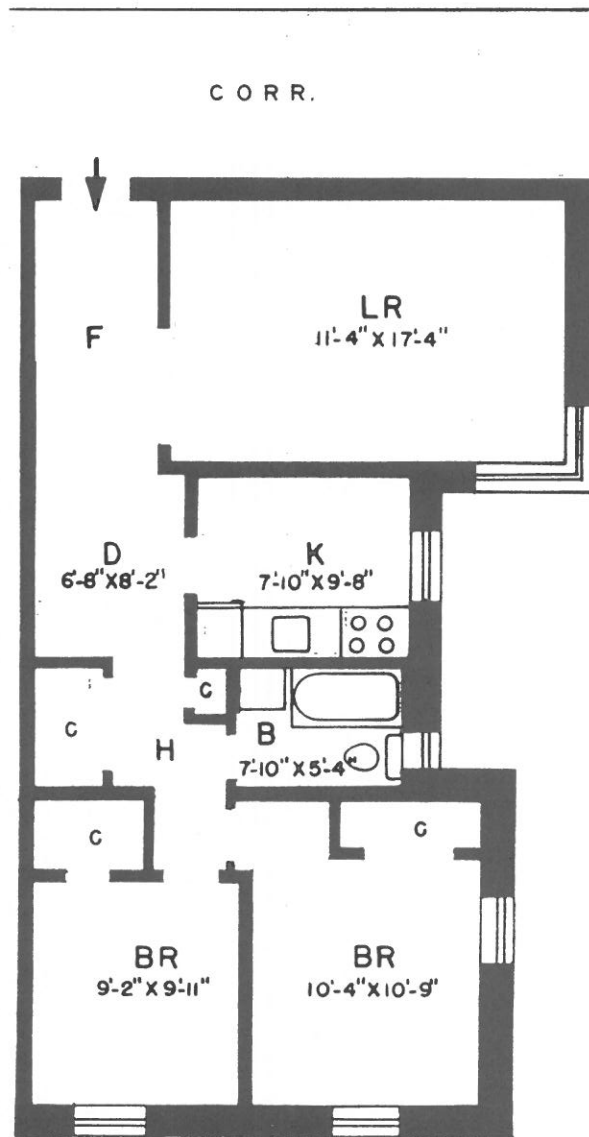

UNIT TYPE N

MARTIN & GOODRICH - ASSOCIATES
ARCHITECTS
planners designers
239 MARKET STREET, SADDLE BROOK, NEW JERSEY 07662
TELEPHONE 201-843-8900

EACH UNIT SHALL CONSIST OF THE AREA ENCLOSED HORIZONTALLY BY THE UNEXPOSED SIDES OF THE FINISHED WALLS OF THE EXTERIOR WALLS OF THE BUILDING AND BY THE UNEXPOSED SIDES OF THE FINISHES OF THOSE WALLS AND PARTITIONS WHICH SEPARATE THE UNIT FROM CORRIDORS, STAIRS, MECHANICAL EQUIPMENT SPACES AND OTHER UNITS, AND ENCLOSED VERTICALLY BY THE UNDERSIDE OF THE UNITS FINISHED FLOORING AND UNEXPOSED SIDE OF THE UNITS FINISHED CEILING. THE DOORS AND WINDOWS WHICH OPEN FROM A UNIT SHALL BE DEEMED PART OF THE UNIT.

BLDG. B

ADDRESS

2335

APT. NO.

A - 9

B - 9

C - 9

D - 9

E - 9

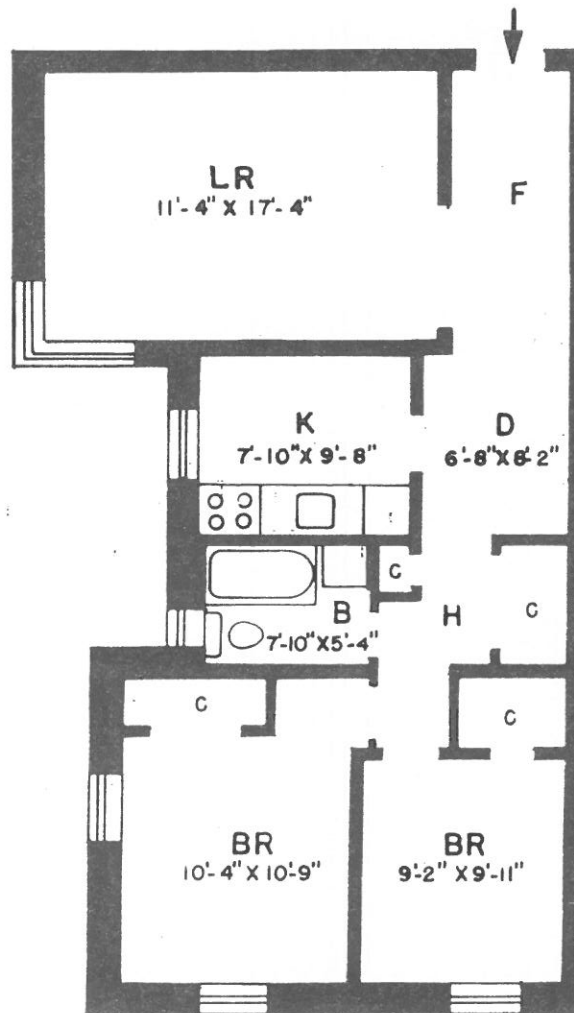

UNIT TYPE N

MARTIN & BOENHARDT - ASSOCIATES
ARCHITECTS
planners designers
229 MARKET STREET, SADDLE BROOK, NEW JERSEY 07662
TELEPHONE: 201-843-8900

EACH UNIT SHALL CONSIST OF THE AREA ENCLOSED HORIZONTALLY BY THE UNEXPOSED SIDES OF THE FINISHED WALLS OF THE EXTERIOR WALLS OF THE BUILDING AND BY THE UNEXPOSED SIDES OF THE FINISHES OF THOSE WALLS AND PARTITIONS WHICH SEPARATE THE UNIT FROM CORRIDORS, STAIRS, MECHANICAL EQUIPMENT SPACES AND OTHER UNITS, AND ENCLOSED VERTICALLY BY THE UNDERSIDE OF THE UNITS FINISHED FLOORING AND UNEXPOSED SIDE OF THE UNITS FINISHED CEILING. THE DOORS AND WINDOWS WHICH OPEN FROM A UNIT SHALL BE DEEMED PART OF THE UNIT.

B L D G. B

A D D R E S S A P T. N O.

2333

A - 3

B - 3

C - 3

D - 3

E - 3

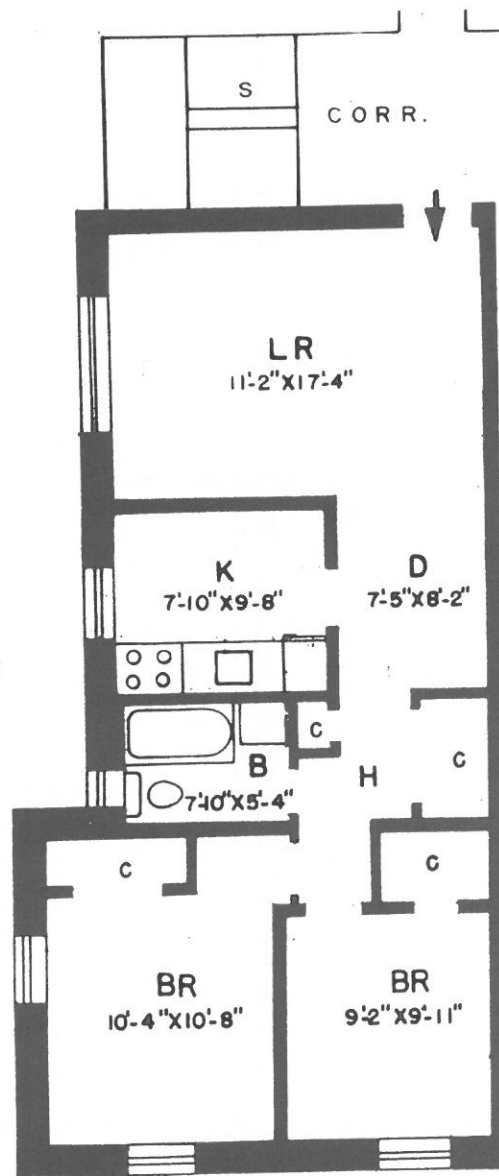

UNIT TYPE P

MARTIN & GONNARDI - ASSOCIATES
ARCHITECTS
planners designers
299 MARKET STREET SADDLE BROOK, NEW JERSEY 07662
TELEPHONE: 201-843-8900

EACH UNIT SHALL CONSIST OF THE AREA ENCLOSED HORIZONTALLY BY THE UNEXPOSED SIDES OF THE FINISHED WALLS OF THE EXTERIOR WALLS OF THE BUILDING AND BY THE UNEXPOSED SIDES OF THE FINISHES OF THOSE WALLS AND PARTITIONS WHICH SEPARATE THE UNIT FROM CORRIDORS, STAIRS, MECHANICAL EQUIPMENT SPACES AND OTHER UNITS, AND ENCLOSED VERTICALLY BY THE UNDERSIDE OF THE UNITS FINISHED FLOORING AND UNEXPOSED SIDE OF THE UNITS FINISHED CEILING. THE DOORS AND WINDOWS WHICH OPEN FROM A UNIT SHALL BE DEEMED PART OF THE UNIT.

B L D G. B

A D D R E S S

A P T. N O.

2335

A - 8

B - 8

C - 8

D - 8

E - 8

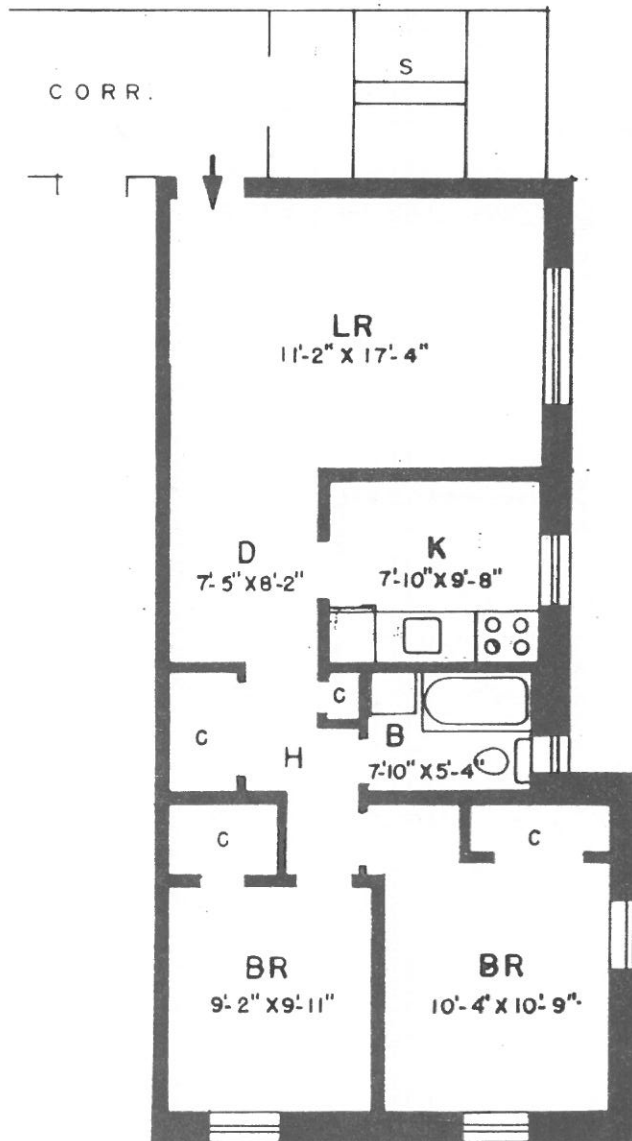

UNIT TYPE P

MARTIN & GOBHARDT - ASSOCIATES
ARCHITECTS
planners designers
299 MARKET STREET, SADDLE BROOK, NEW JERSEY 07662
TELEPHONE 201-843-8900

EACH UNIT SHALL CONSIST OF THE AREA ENCLOSED HORIZONTALLY BY THE UNEXPOSED SIDES OF THE FINISHED WALLS OF THE EXTERIOR WALLS OF THE BUILDING AND BY THE UNEXPOSED SIDES OF THE FINISHES OF THOSE WALLS AND PARTITIONS WHICH SEPARATE THE UNIT FROM CORRIDORS, STAIRS, MECHANICAL EQUIPMENT SPACES AND OTHER UNITS, AND ENCLOSED VERTICALLY BY THE UNDERSIDE OF THE UNITS FINISHED FLOORING AND UNEXPOSED SIDE OF THE UNITS FINISHED CEILING. THE DOORS AND WINDOWS WHICH OPEN FROM A UNIT SHALL BE DEEMED PART OF THE UNIT.

B L D G. B

A D D R E S S A P T. N O.

2333

A - 4

B - 4

C - 4

D - 4

E - 4

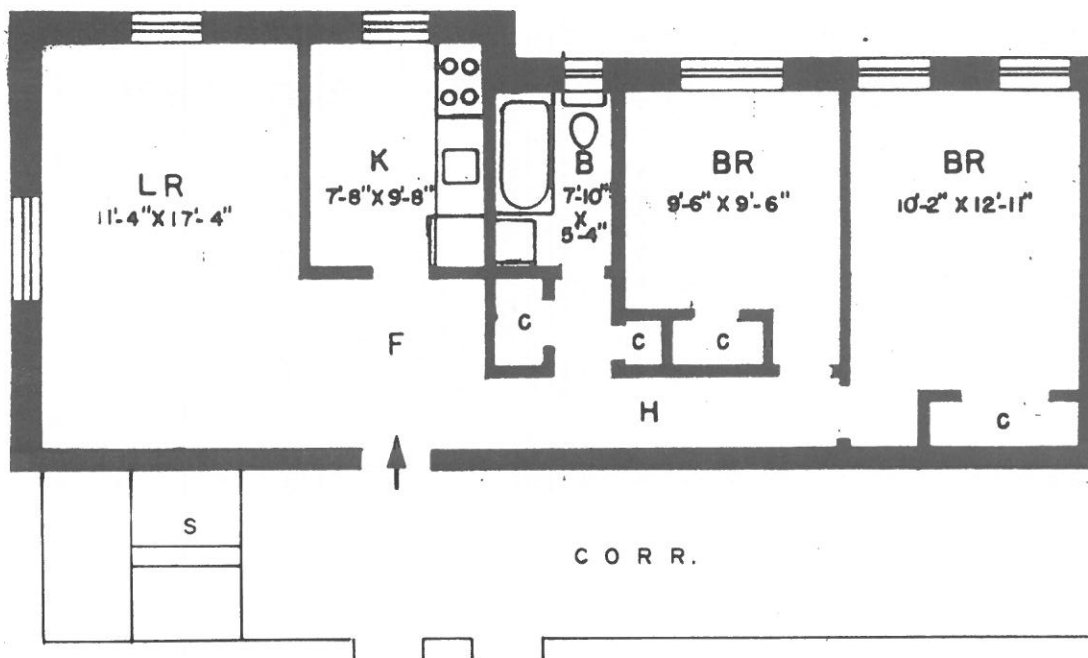

UNIT TYPE R

MARTIN & BOBHARDT - ASSOCIATES
ARCHITECTS
planners designers
299 MARKET STREET, SADDLE BROOK, NEW JERSEY 07662
TELEPHONE: 201-943-8900

EACH UNIT SHALL CONSIST OF THE AREA ENCLOSED HORIZONTALLY BY THE UNEXPOSED SIDES OF THE FINISHED WALLS OF THE EXTERIOR WALLS OF THE BUILDING AND BY THE UNEXPOSED SIDES OF THE FINISHES OF THOSE WALLS AND PARTITIONS WHICH SEPARATE THE UNIT FROM CORRIDORS, STAIRS, MECHANICAL EQUIPMENT SPACES AND OTHER UNITS, AND ENCLOSED VERTICALLY BY THE UNDERSIDE OF THE UNITS FINISHED FLOORING AND UNEXPOSED SIDE OF THE UNITS FINISHED CEILING. THE DOORS AND WINDOWS WHICH OPEN FROM A UNIT SHALL BE DEEMED PART OF THE UNIT.

B L D G. B

A D D R E S S A P T. N O

2335

A - 6

B - 6

C - 6

D - 6

E - 6

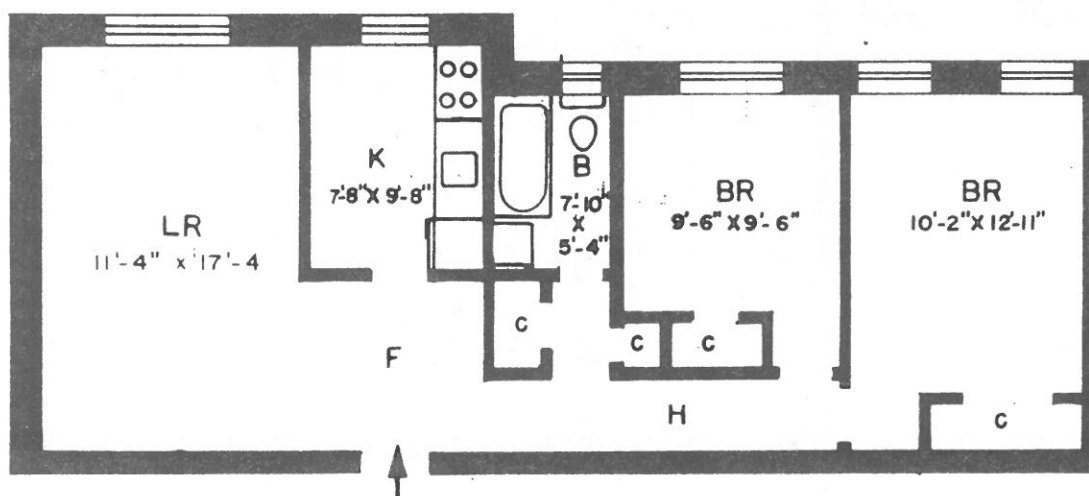

C O R R.

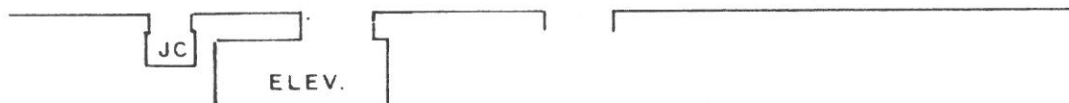

UNIT TYPE R

martin & gobhardt - associates
ARCHITECTS
planners designers
299 MARKET STREET, SADDLE BROOK, NEW JERSEY 07662
TELEPHONE: 201-843-8900

EACH UNIT SHALL CONSIST OF THE AREA ENCLOSED HORIZONTALLY BY THE UNEXPOSED SIDES OF THE FINISHED WALLS OF THE EXTERIOR WALLS OF THE BUILDING AND BY THE UNEXPOSED SIDES OF THE FINISHES OF THOSE WALLS AND PARTITIONS WHICH SEPARATE THE UNIT FROM CORRIDORS, STAIRS, MECHANICAL EQUIPMENT SPACES AND OTHER UNITS, AND ENCLOSED VERTICALLY BY THE UNDERSIDE OF THE UNITS FINISHED FLOORING AND UNEXPOSED SIDE OF THE UNITS FINISHED CEILING. THE DOORS AND WINDOWS WHICH OPEN FROM A UNIT SHALL BE DEEMED PART OF THE UNIT.

B L D G. B

A D D R E S S

2335

A P T. N O.

A - 7

B - 7

C - 7

D - 7

E - 7

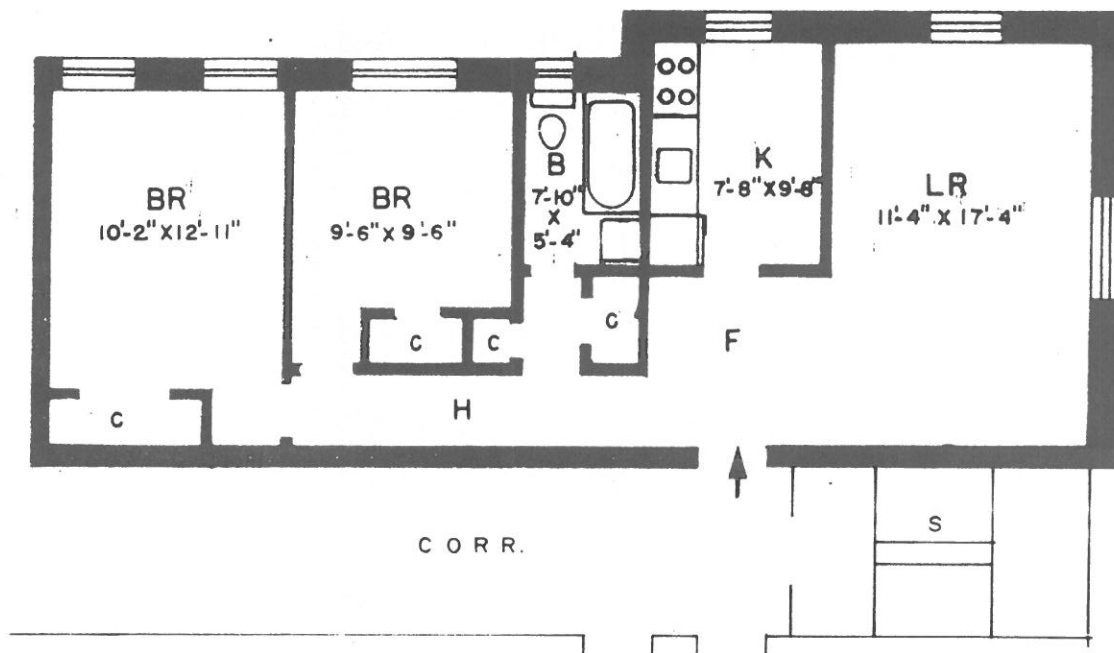

UNIT TYPE R

MARTIN & DOORHOPF - ASSOCIATES
ARCHITECTS
planners designers
299 MARKET STREET, SADDLE BROOK, NEW JERSEY 07662
TELEPHONE 201-843-8900

EACH UNIT SHALL CONSIST OF THE AREA ENCLOSED HORIZONTALLY BY THE UNEXPOSED SIDES OF THE FINISHED WALLS OF THE EXTERIOR WALLS OF THE BUILDING AND BY THE UNEXPOSED SIDES OF THE FINISHES OF THOSE WALLS AND PARTITIONS WHICH SEPARATE THE UNIT FROM CORRIDORS, STAIRS, MECHANICAL EQUIPMENT SPACES AND OTHER UNITS, AND ENCLOSED VERTICALLY BY THE UNDERSIDE OF THE UNITS FINISHED FLOORING AND UNEXPOSED SIDE OF THE UNITS FINISHED CEILING. THE DOORS AND WINDOWS WHICH OPEN FROM A UNIT SHALL BE DEEMED PART OF THE UNIT.

B L D G. B

A D D R E S S

2335

A P T. N O.

A - 5

A D D R E S S

2333

A P T. N O.

B - 5

C - 5

D - 5

E - 5

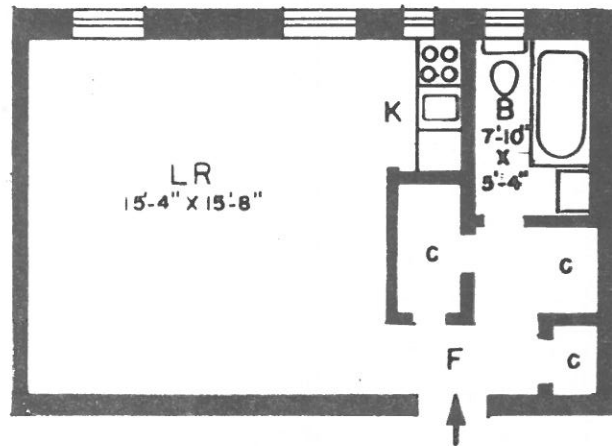

C O R R.

UNIT TYPE S



EACH UNIT SHALL CONSIST OF THE AREA ENCLOSED HORIZONTALLY BY THE UNEXPOSED SIDES OF THE FINISHED WALLS OF THE EXTERIOR WALLS OF THE BUILDING AND BY THE UNEXPOSED SIDES OF THE FINISHES OF THOSE WALLS AND PARTITIONS WHICH SEPARATE THE UNIT FROM CORRIDORS, STAIRS, MECHANICAL EQUIPMENT SPACES AND OTHER UNITS, AND ENCLOSED VERTICALLY BY THE UNDERSIDE OF THE UNITS FINISHED FLOORING AND UNEXPOSED SIDE OF THE UNITS FINISHED CEILING. THE DOORS AND WINDOWS WHICH OPEN FROM A UNIT SHALL BE DEEMED PART OF THE UNIT.